

# SANTA CLARA CHURCH OF CHRIST PHASED MASTER PLAN: CONDITIONAL USE PERMIT

PHASE 5:

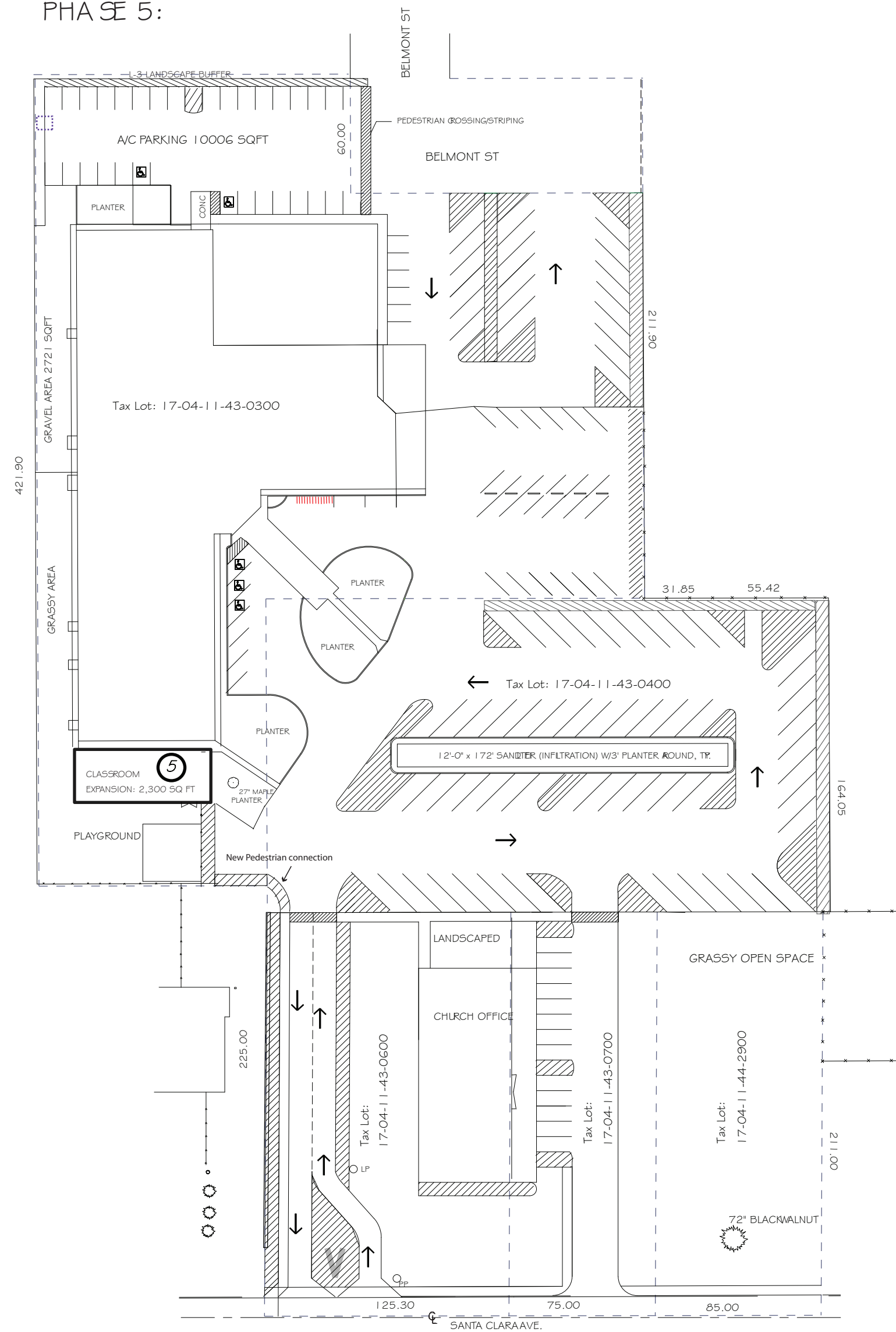

PHASE 6:

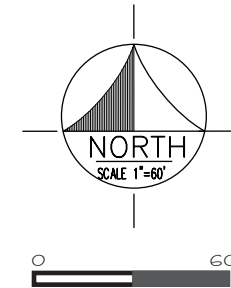
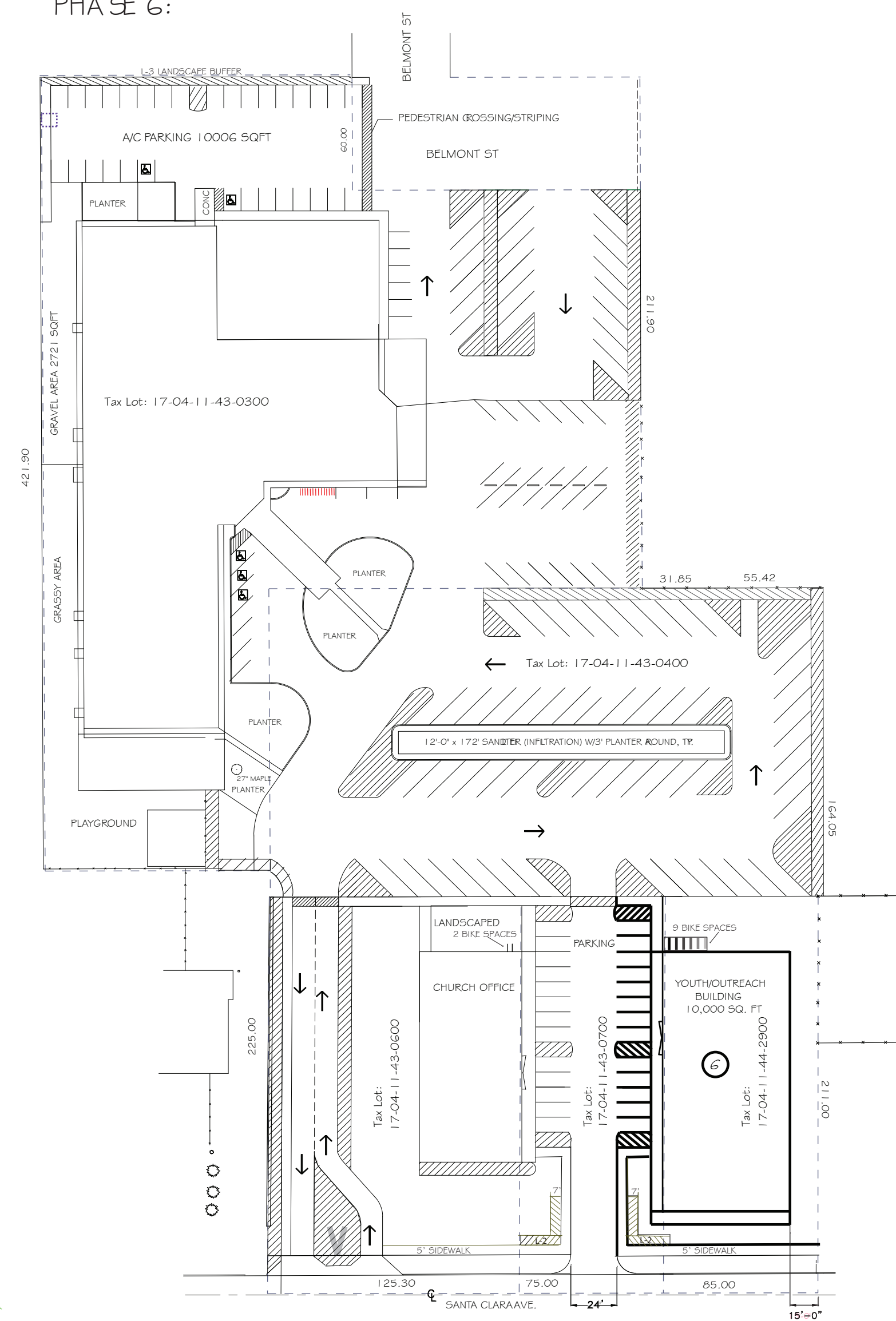

GENERAL NOTES:

- 9 BICYCLE PARKING SPACES WILL BE INSTALLED IN PHASE 6 AND WILL COMPLY WITH EC 9.6105 (PLEASE SEE BICYCLE RACK DETAIL ON SHEET S-2.)
- L-2 LANDSCAPING WILL BE INSTALLED IN PHASE 5 ALONG THE DRIVEWAY ACCESS TO THE CHURCH OFFICE AND YOUTH/OUTREACH BUILDING AND SHALL COMPLY WITH EC 9.6420(3)(C)2.

SANTA CLARA CHURCH OF CHRIST CONDITIONAL USE PERMIT		SANTA CLARA CHURCH OF CHRIST PHASED MASTER PLAN	
SANTA CLARA CHURCH OF CHRIST PHONE # 659-2127 PHYSICAL ADDRESS: 175 SANTA CLARA AVE MAILING ADDRESS: 2600 BELMONT ST EUGENE OR 97404		JRH LAND USE DIVISION 4765 VILLAGE PLAZA LOOP SUITE 201 EUGENE, OR 97401	
CHURCH REPRESENTATIVES RANDAL DALE & STEPHEN BLANTON		DRAWN: MKR PROJECT: 2010 DATE: 10/23/2008	SHEET: S-4 PHASE 5 & PHASE 6